



NEW HORIZON SCHOLARSSCHOOL

Explore... Interact... Learn...

ALMANAC 2020-21





FIRST ANNUAL FUNCTION

"EKPRUTHAKATHAVA "



NEW HORIZON SCHOLARS SCHOOL

Vasant Lawns , Subhash Nagar, Opp. TCS. DP Road, Thane (W) - 400 601



OUR MOTTO
Mission to Excel

OUR VISION

Explore...

Interact...

Learn...

NAME : _____

GRADE : _____ DIV : _____ ROLL NO : _____

STUDENT'S IDNo. : _____ HOUSE : _____ ACTIVITY : _____



CONTENTS

Sr.No.	Particulars	Page No.
1	Office Hours	1
2	Contact Us	2
3	School Fact Sheet	3
4	My Identity	4
5	Parent's Identity	5
6	Health Record	6 & 7
7	Uniforms	8 & 9
8	Rules and Regulations	10, 11 & 12
9	Assessment, Evaluations and Library	13 & 14
10	Bus Rules	15
11	Parent Teacher Interaction(PTI)	16
12	School Discipline	17 & 18
13	A Word for you Dear Parents	19
14	Pledge & Preamble	20 & 21
15	National Song & National Anthem	22 & 23
16	School Anthem	24
17	School Prayer	25
18	School Songs	26 to 35
19	Holiday List	36
20	Events & Celebrations	37
21	Competitions	38
22	Assessment Schedule, Food Days & PTI	39
23	Assignment/Reminder	40 to 84
24	From Grade Teacher to Parents	85 & 86
25	From Parents to Grade Teacher	87
26	Leave Record	88 & 89
27	I am pleased with you	90 & 91
28	Little things that matter much	92 & 93
29	Fee Reminder	94
30	Application Form for Leaving Certificate	95
31	Declaration Form	96
32	Late coming	97
33	School Time-Table	98

NEW HORIZON SCHOLARS SCHOOL

Vasant Lawns , Subhash Nagar, Opp. TCS. DP Road, Thane (W) - 400 601

SCHOOL ALMANAC 2020 - 2021

SCHOOL HOURS (2020-21)

MONDAY TO FRIDAY

Grade - I to III :- 8.15 a.m. to 1.30 p.m.

Grade - IV to VIII :- 8.15 a.m. to 3.00 p.m.

All Saturdays Off

★ **OFFICE HOURS** ★

MONDAY TO FRIDAY

8.00 a.m. to 3.00 p.m.

SATURDAY

9.00 a.m. to 12.00 p.m.

★ **PRINCIPAL** ★

FRIDAY (Only)

2.00 p.m. to 3.00 p.m.

(By prior appointment only)

★ **CO-ORDINATOR** ★

SATURDAY

Grade - I to VIII : 9.00 a.m. to 10.30 a.m.

(By prior appointment only)

★ **GRADE TEACHER** ★

On PTI Days according to given slot timings.

Website : www.nhssvasantlawns.com

Phone No.: 022-21747722

BRING THIS ALMANAC TO SCHOOL EVERYDAY

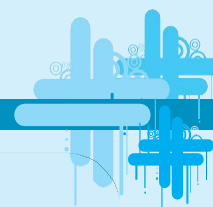

CONTACT US

—Principal :- nhssvl.principal@newhorizonsms.com

—Admission Counselling :- nhssvl.admission@newhorizonsms.com

—Accounts :- nhssvl.accounts@newhorizonsms.com

—Transport :- nhssvl.transport@newhorizonsms.com

—IT (ID Card Enquiry) :- nhssvl.it@newhorizonsms.com

CONTACT NUMBERS

Admission Counselling
8451925999, 8433952999
Land line : 022-21747722

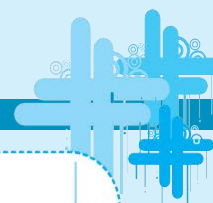

SCHOOL FACT SHEET



- School Name : New Horizon Scholars School
- School Motto : Mission to Excel
- Established : 2019
- Board : CBSE
- Classes : Grade I to Grade VIII
- Postal Address : Vasant Lawns, Subhash Nagar, Opp
TCS/DP road, Thane ~ 400601
- Telephone No. : 022-21747722
- School Timings : Monday to Friday
Grade ~ I to III :- 8.15 a.m. to 1.30 p.m.
Grade ~ IV to VIII :- 8.15 a.m. to 3.00 p.m.
(All Saturdays off)
- School Mobile App : 1 New Horizon App

DOWNLOAD OUR MOBILE APP



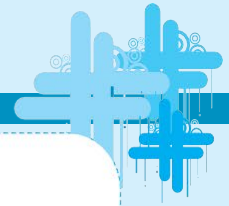

Affix
Photograph
in
School
Uniform

MY IDENTITY

NAME: _____

GENDER: MALE / FEMALE

G.R. NO.: _____

GRADE: _____

DIV: _____ ROLL NO.: _____

DATE OF BIRTH: _____

BLOOD GROUP: _____

MOTHER TONGUE: _____ NATIONALITY: _____

CASTE : _____ STUDENT'S ID NO.: _____

HOUSE: DARWIN (LAVENDER) / HUBBLE (BLUE) / NEWTON : (GREEN) / RUBENS (RED)

RES. ADDRESS: _____

_____ PIN CODE: _____

TEL. NO. (R) : _____ MOBILE NO.: _____

EMAIL ID : _____ (of the Parent)

MODE OF TRANSPORT : SCHOOL BUS / PRIVATE / WALKING

BUS NO.: _____ BUS STOP: _____

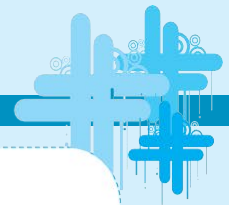

PARENTS' INFORMATION

NAME OF FATHER :

CASTE :

SUB CASTE :

QUALIFICATION:

OCCUPATION:

NAME OF ORGANISATION:

DESIGNATION:

OFFICE ADDRESS:

Father's
Photo with
sign

OFFICE PH : MOBILE NO. :

E-MAIL ID :

NAME OF MOTHER:

CASTE :

SUB CASTE :

QUALIFICATION:

OCCUPATION:

NAME OF ORGANISATION:

DESIGNATION:

OFFICE ADDRESS:

Mother's
Photo with
sign

TEL. No. (O) : MOBILE NO. :

E-MAIL ID :

GUARDIAN:

NAME :

RELATION :

CONTACT:

Guardian's
Photo with
sign

MOBILE NO. FOR SMS ALERTS:

CONTACT PERSON IN CASE OF EMERGENCY:

PHONE NO. OF CONTACT PERSON IN CASE OF EMERGENCY

SIBLING IN SCHOOL

NAME : GRADE / DIV :

NAME : GRADE / DIV :

We declare that the information given above is true to the best of our knowledge.

Father's Signature

Mother's Signature

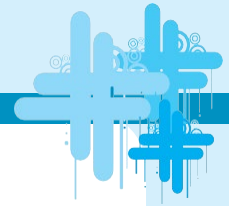

HEALTH RECORD FORM

(It is mandatory for students of all classes to furnish the following information.
To be filled in by the Parents only)

Name : _____

Class : _____

Div : _____

Student's ID No. : _____

Blood Group : _____

Father's Name : _____

Mother's Name : _____

Family Doctor's Name : _____

Phone No. : _____

Allergic To : _____

Surgery : _____

Person to be Contacted : _____
(In case of emergency)

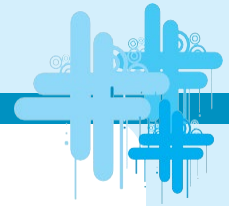
**ANY SPECIFIC AILMENT / MEDICATION :**

(which the parent expects the school to be aware of)

Ailment

Medication

DETAILS OF MEDICAL CHECK UP DONE :

CHECK UP	MONTH - YEAR
EYE CHECK UP	
DENTAL CHECK UP	
GENERAL CHECK UP	

*I hereby declare that Ms/Mst _____ has taken all the necessary vaccinations.

Doctor's Sign & Stamp

Father's Name & Signature

Mother's Name & Signature

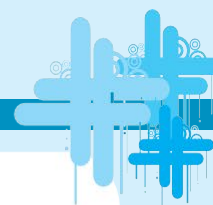

UNIFORMS

BOYS

Shirts	As prescribed by school
Pants	As prescribed by school
Belt	As prescribed by school
Hair	Short hair, no fancy haircut or colouring; Boys Turban - White
Accessories	Strictly not allowed.

GIRLS

Shirts / Dress	As prescribed by school
Belt	As prescribed by school
Hair	Long hair : Two plaits tied with white rubber band. Short hair : White hair band. No hair colouring. No fringes over the forehead are permitted.
Jewellery	Only ear studs allowed (no gold earring). Fancy Chain, Bracelet, Expensive watches, nail polish and mehendi are not allowed.

Note : Socks as prescribed by school. Activity Uniform -As prescribed

Rainy Season : Black floaters for both boys and girls.

Winter Wear : Prescribed sweater for both boys and girls.

Recommended footwear is as follows: Black shoes as prescribed by school.

Grade I to Grade IV Velcro.

Grade V onwards Laced shoes.

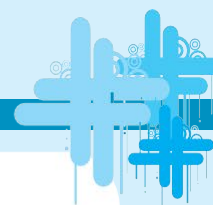

ACTIVITY UNIFORMS

HOUSE	DARWIN	HUBBLE	NEWTON	RUBENS
COLOUR	LAVENDER	BLUE	GREEN	RED

BOYS

Shirts	As prescribed by school
Shorts	As prescribed by school
Shoes	As prescribed by school

GIRLS

Shirts	As prescribed by school
Skirts	As prescribed by school
Shoes	As prescribed by school

Parents must ensure that students wear neat, clean and fresh uniforms every day.

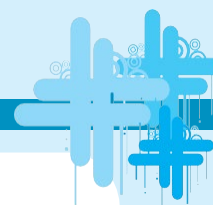

RULES & REGULATIONS

ADMISSION AND WITHDRAWAL		
Domain of admission rules	Decorum to be followed	Consequences of insubordination / Non submission
Admission	<ul style="list-style-type: none"> ➤ Admissions are subject to vacancies and the decision of the Principal is final ➤ For Grade 1: Official Birth Certificate From Municipal Corporation Or Gram Panchayat And Photocopy Of Aadhar Card. ➤ For Grade 2 & Above Onwards: Original School Leaving Certificate. ➤ Child coming from another state will have to get the Leaving Certificate certified by competent authority of the Education Department. ➤ All other documents along with the registration form must be submitted to the office. 	Non submission of documents could lead to cancellation of admission.
Changes	Records Will Be Maintained As Per The Birth Certificate/ School Leaving Certificate.	In case any change is required, a proper gazetted document or affidavit must be submitted to the school along with a written application.
Withdrawal	<p>A written application along with the data sheet for withdrawal must be submitted to the office by 31st January 2021 or at least two months before the date of withdrawal in case of midterm withdrawal. (For Nursery- 15th Feb. 2021)</p> <p>Parents have to ensure that the written application for LC is submitted in person to the Admission Counselling Dept a month before the actual date of withdrawal or as per details given through circular, failing which, the fee will have to be paid as mentioned in the circular.</p> <p>Parents should clear all dues and outstanding payments before applying for LC.</p>	<p>Leaving Certificate will not be issued:</p> <ol style="list-style-type: none"> 1. If any fees are due 2. Child is in possession of any school resource.



FEES		
Period	All fees are to be paid for 12 months	Payment of Fees is mandatory.
Revision of Fees.	Revision of Fees will be done as per the government rules and with the consent of PTA 3 rd party cheques are not accepted.	Decision of the School Management and PTA is binding to all parents.
Payment	<p>The fees are to be paid in three instalments. Cheques must be drawn in favour of New Horizon Scholars School, Vasant lawns. Fees can also be paid for the whole year.</p> <p>One cheque of the present date and two post dated cheques are to be submitted at the time of admission to every grade.</p> <p>Please mention Name of the student, Grade, Div., GR no., Student's ID no and Contact no on the back of the cheque.</p> <p>Over writing or cancellation is not accepted on cheques.</p> <p>Non CTS and Out station cheques are not accepted.</p>	<p>Late payment of fees will attract a penalty.</p> <p>Fees once paid are non refundable and non transferable.</p> <p>Please maintain sufficient balance as cheque bouncing is a financial crime and will attract serious action.</p>

LEAVE RULES		
Domain of Leave rules	Decorum to be followed	Consequences of insubordination
Attendance	Student must be present for at least 75% of the working days.	Student may not be allowed to appear for examination or may not be promoted to next class.
Attendance on significant days.	<p>Attendance is compulsory for all students on national days like 15th August, 26th January (For applicable grades) and on the last working day and reopening day after every break/ vacation.</p> <p>No Retest will be conducted if the student remains absent on the day of assignment/ assessment.</p>	Parent will be asked to meet the Principal in person and will be expected to explain the reason.



LEAVE RULES		
Domain of Leave rules	Decorum to be followed	Consequences of insubordination
Notification	<ul style="list-style-type: none"> Parents are requested to send notification for every leave taken. For 2 days leave- in the almanac. For more than 2 days leave, a hand written application on A4 size paper addressed to the Principal along with a Medical Certificate is mandatory. If the student is suffering from any contagious disease, he/she needs to get a Fitness Certificate before resuming school. 	In case of a contagious disease, the student will be sent home with the parent and will only be allowed after appropriate Medical Certificate is produced.
No Absenteeism days	No leave will be granted during any examinations except in an emergency or any sudden serious health breakdown. Attendance for all official school function is compulsory, no request for leave on those days will be entertained.	Student will be marked absent and zero marks will be awarded.
Malpractice	In case of submission of false Medical Certificate	Producing false medical certificate is a serious offence and will attract severe action from the school.
Early leave/ Half Day	<ul style="list-style-type: none"> No early leave will be sanctioned unless there is an emergency. In such cases parent must fill the early leave application available in the office. In case the parent is sending any other adult to pick up the student, the proper validation documents / written application must be sent. No telephonic communication will be entertained. 	Student will not be handed over to any adult unless the parent has given a written consent and the adult is carrying an ID proof / Student ID No.
Representing school	All students representing the school at different levels like interschool, inter district, interstate etc will be marked present.	

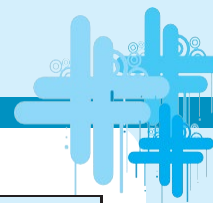

ASSESSMENTS AND EVALUATIONS

Pattern	The school follows the Evaluation pattern as prescribed by CBSE. Detailed circular regarding CBSE evaluation pattern will be conveyed through circular.
Term Details	The academic year consists of two terms.
Projects	<ul style="list-style-type: none"> — All projects done for internal assessment will be done in the school strictly. — No readymade projects will be entertained. — Readymade projects or projects done entirely by parents, will be rejected.
Malpractice	In case a malpractice is noticed, strict action will be taken by the school.
Promotion	Promotion or detention of the student depends on the students' performance throughout the year. In case a student does not qualify to clear the grade, he/she may be detained in rare cases.

HOME ASSIGNMENT

- Home Assignment instils discipline and forms an important part of a student's education since it reinforces the work covered in the classroom.
- All Home Assignments and Note book completion are a part of the Assessment.
- Pupils shall do all Home Assignments independently. Parents can assist their ward in establishing a regular time for completing the Home Assignments.
- Spelling drills and writing for English Language and Math tables are daily home assignments for Primary Section (I to V).
- Pupils need not write above mentioned home assignment during assessment week.
- Parents are requested to ensure that their ward completes his / her work in time.

Note: Internal school transfer/ admission of pupil will not be entertained.

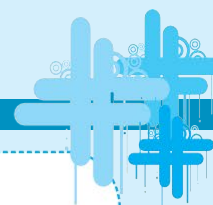

SCHOOL LIBRARY:

- Library books will be issued once in a week by the librarian grade IV onwards.
- A book can be further issued for another seven days if there is no demand for it.
- Books are issued only on appointed days.
- Books are to be returned within seven days. If not, fine will be applicable.
- Perfect silence should be maintained in the library.
- Reference materials like Encyclopaedias, Dictionaries and Magazines cannot be borrowed from the library at any time.
- Students must always carry their identity card with them and be prepared to show it on request.
- Books picked up from the shelves in the cupboard should be kept back.
- Books should be handled with care. Any damage caused shall be made good by the concerned pupil.
- Books lost or damaged shall have to be paid for or replaced by the borrower.
- Tearing pages and marking on library books is strictly prohibited.

FOOD

- Pupils shall bring only nutritious vegetarian food in their tiffin.
- Pupils shall also bring along a water bottle and a napkin.
- We encourage good eating habits and would like to dissuade you from sending chocolates, fried foods, wafers and soft / aerated drinks.

BIRTHDAY CELEBRATIONS:

- Pupils may wear decent colorful dress to the school on their birthday {only applicable for Nursery to 5th std.}
- Birthday celebration in class is not allowed. No cakes will be cut in the class.
- Pupils are not allowed to give treats and gifts to other pupils / teacher' in the school premises and bus.
- Pupils can contribute to the school library by donating books with his / her name written on the book.

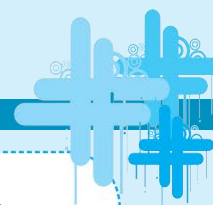

Rules & Regulations for Students availing School Transport

1. Bus fee should be paid for 12 months in 2 instalments. Payments will be through local A/C payee Post-dated cheques in favour of Nagar Yuwak Shikshan Santha Transport (Vasant Lawns) with due dates as mentioned below
 - I Installment - at the time of filling bus admission form (23/2/20 to 15/3/20)
 - II Installment - (First week of October, 2020)
 - Please mention Name, Grade, Division, School UID, GRN No.& Form No. behind the cheque.
2. Late fine of Rs.100/- per month will be applicable if not paid as per the scheduled date. School shall have the sole discretion to decide upon the penalty/late fee.
3. If fee is not received within 15 days after the due date, then bus service will be stopped.
4. No cancellation of school transport service is permissible in the mid session.
5. School Bus fee is subject to change with the hike of fuel charges and taxes. Parents should accept such increase unconditionally without demur.
6. Parents need to fill the bus enquiry form and bus form every year.
7. No student will be permitted to travel at any time by a route other than the route allotted to him/her.
8. Requests for changes in bus routes, must be given in writing to the Principal mentioning the reason / cause of change. This will be processed according to the availability of seats, on the route required
9. School buses will run on the allotted routes within the located area only.
10. Pupils should wait for the school bus before the scheduled time. Bus shall not wait for pupils beyond the scheduled time.
11. School ID card is must while boarding the bus, otherwise child will not be picked up from the Pickup Stop.
12. In case of loss of ID card written application must be submitted to the school to get a new card issued by paying re-issue charges.
13. Students should not lean out or extend body parts or throw any object from the bus window or door.
14. It is mandatory to carry the parent pass while collecting the ward from drop point.
15. If authorised person is not present to collect student at drop time, then student will be brought back to school unless instructions are given in writing by the parent that the student may come home himself/herself, unaccompanied.
16. In case of any unexpected mechanical fault/traffic jam/heavy rains or any other civic problem school bus service can be delayed or might be cancelled.
17. If any injury or casualty happens while availing school bus facility, due to act of nature (Heavy rains/storm/earthquake etc.) or civic disturbance (Riots/Strikes), the School or management shall not be held responsible or liable.
18. Children should maintain discipline in the bus.

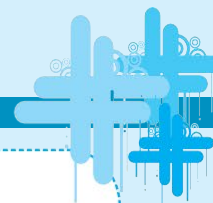

19. Any damage caused to school bus by the pupils will lead to a fine which shall be appropriately recovered from the Parent/Guardian. It may also lead to suspension of bus service with no refund of bus fee.
20. Reasonable Silence must be maintained so that the driver on route is not disturbed.
21. Bullying, misconduct or physical fights will not be tolerated. Discourteous behaviour towards staff on the bus should be strictly avoided, this might lead to permanent ban on availing bus service without refund.
22. While the school will take reasonable care in ensuring that the vehicles and the staff are of good standards, the school undertakes no liability for any untoward accident or injury that may be sustained because of the use of the school bus facilities.
23. For any complaints /suggestions please contact school office / transport department. Contact no. : 7304237966
24. You can also mail us at : nhssvl.transport@newhorizonsms.com
25. Bus facility is meant for pupils only. Parents should not communicate with other pupils, it will lead to discontinuation of bus service.
26. The above Rules and Regulations may be amended as needed, from time to time. All rights regarding modifications/cancellation of routes, bus service and Fee are reserved with the School & School Management.

PARENTS TEACHER INTERACTION (PTI):

- Parent Teacher Interactions are organized on the prescribed days as mentioned in the almanac. PTI provides opportunities for parents to meet the teachers, track the child's progress, strength and weaknesses.
- Parents shall meet the teachers at the appointed time on appointed days only. Meeting days are subject to change. Any change in the given schedule will be informed to the parents well in advance.
- If the parents cannot make it to the PTI, they can take an appointment with the grade teacher by sending an application for the same.

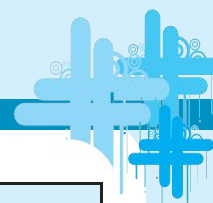

SCHOOL DISCIPLINE		
Main areas of Discipline	Code of conduct to be followed	Consequences for inappropriate conduct
Property	Students must respect the school property	Pay up for the damage done
Dress code	Students must dress in accordance with the School's Uniform Policy. Student ID Card is mandatory.	<ul style="list-style-type: none"> • Verbal Warning • Note to Parents • Counselling, if required
Obscenity	Committing an obscene act or engaging in vulgarity, is not permitted.	<ul style="list-style-type: none"> • Oral Warning • Counselling • Parent Notification • Possible suspension
Physical Injury, Bullying Threat	Students must not cause any physical injury or threat to any other fellow student	<ul style="list-style-type: none"> • Counselling • Possible Suspension • Parent Meeting • Expulsion
Harassment	Racial, verbal or any other form of harassment, is not permitted	<ul style="list-style-type: none"> • Counselling • Parent Notification • Referral to the Counsellor • Possible Suspension
Weapons/ Sharp edged equipment	Not allowed in school	<ul style="list-style-type: none"> • Counselling • Possible Expulsion
Social Networking Web / App	Any objectionable matter on any social networking site / App is not permitted	<ul style="list-style-type: none"> • Warning • Counselling • Parent Meeting • Possible Suspension • Expulsion
Gambling/ Selling	Gambling is not permitted. Selling of articles or making money is not permitted.	<ul style="list-style-type: none"> • Counselling • Detention • Parent Notification • Possible Suspension
Tobacco/ Cigarettes	Students should not consume or possess tobacco in school or school events.	<ul style="list-style-type: none"> • Suspension

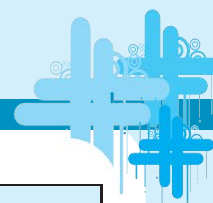

SCHOOL DISCIPLINE		
Main areas of Discipline	Code of conduct to be followed	Consequences for inappropriate conduct
Theft	Theft is a serious crime and is punishable	<ul style="list-style-type: none"> • Counselling • Replacement of the items stolen • Warning • If repeated, Suspension
Walkman/ cameras/ mobile phones/radios	Any electronic goods, other than calculators for the senior students, is not permitted	<ul style="list-style-type: none"> • Counselling / Warning • Confiscation of the item • Possible suspension, if found guilty after repeated warnings
Respect of Authority	Students will treat the staff with respect and be polite	<ul style="list-style-type: none"> • Counselling • Detention • Possible suspension
Attendance	Students must attend all classes regularly	<ul style="list-style-type: none"> • Parent Notification • Suspension / Expulsion
Punctuality	Students must be punctual and reach the school before the morning prayers	<ul style="list-style-type: none"> • Warning • Parent Notification • Sent home with parent
Examination	Students should sincerely attempt project work and examinations. Cheating or copying will be strictly condemned	<ul style="list-style-type: none"> • Warning will be given or a zero awarded in the concerned paper • Parent Notification • Possible Suspension

Parents are requested to check the bags of their wards and must not allow objectionable material to be carried to the school.

IT IS STRICTLY PROHIBITED AND LIABLE FOR STERN DISCIPLINARY ACTION

Read and Agreed

Mother's Signature

Father's Signature

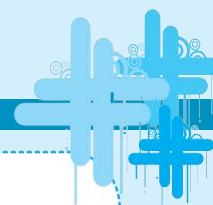

A WORD FOR YOU DEAR PARENTS

- Parents should ensure that their ward carries the almanac to the school daily.
- Parents should ensure that their ward comes to school in complete uniform.
- Parents should fill the My Identity (Page No. 4), Parents' information (Page No.5) Declaration Form (Page No. 96 and Health Record Form (Page No.6 and 7)
- Parents should ensure that their ward's photograph whenever required should be recent and in School Uniform.
- Parents are requested to check the almanac everyday. They must sign the remarks written by the teacher in the almanac and also check note from grade teacher (Page No.85 & 86) regularly.
- Parents should ensure that the child brings books according to the time-table only.
- Parents are expected to attend the PTI and all the school functions. On PTI days parents should follow the schedule strictly to avoid any inconvenience to others.
- Parents kindly ensure that girls should wear black long slacks during Dance Practice Sessions and black cycle shorts on a daily basis, along with school uniform.
- Parents should encourage the habit of self-study and regularity in reading.
- Parents should inform the grade teacher about any physical, congenital disorder, psychological or emotional problem of their ward to enable the school to take care during an emergency.
- No request for the delivery of books, tiffin boxes, craft materials, etc. will be entertained.
- Parents can communicate their concerns / suggestions to the grade teacher in writing.
- Parents should notify the school in case of their change of address or telephone numbers in writing.
- Parents should not compare their ward with other children.
- Parents should take an appointment with the School Counsellor, if they come across any behavioural change in their child.
- Parents should ensure active participation of their ward in all co-curricular and extra-curricular activities.
- Parents are requested to avoid making telephone calls to the school office unless, absolutely necessary.
- Parents pass is issued at the time of admission. Parents pass should be used for entry to school premises every time, without which parents will not be allowed to enter the school.
- Please co-operate in the interest of safety and security of the ward.
- Parents are requested to come in formal attire whenever they enter school premises to maintain the decorum of school.
- Parents should note that Bonafide Certificate is issued only once in a year. It will be issued after 3 working days from the date of application.
- Parents are requested to browse the school website (www.nhssvasantlawns.com) regularly for all circulars. Your cooperation and support is expected at all times.
- All dues must be cleared before applying for LC.**

Mother's Signature

Father's Signature



Pledge

**India is my country. All Indians are
my brothers and sisters.**

**I love my country and I am proud of
its rich and varied heritage.**

**I shall always strive to be worthy of it.
I shall give my parents, teachers and
all elders respect and
treat everyone with courtesy.**

**To my country and my people,
I pledge my devotion.**

**In their well being and prosperity
alone lies my happiness.**



सत्यमेव जयते

PREAMBLE

WE THE PEOPLE OF INDIA,

Having Solemnly Resolved To Constitute India Into A
**Sovereign, Socialist, Secular, Democratic
Republic**

And To Secure To All Its Citizens;

Justice,

Social Economic And Political,

Liberty

Of Thought, Expression, Belief, Faith And Worship;

Equality

Of Status And Of Opportunity:

And To Promote Among Them All

Fraternity

Assuring The Dignity Of The
Individual And The Unity Of The Nation ;

In Our Constituent Assembly

This Twenty Sixth Day Of November, 1949, We Do Hereby

Adopt, Enact And Give To Ourselves This

Constitution.



NATIONAL SONG

Jebos ceelejced ~

ॠ egpeueecet ॠ egHeâuueeced ceueÙepeMeerleueeced

Me ॠe Meeceueeced ceelejced ~

MegYeüpÙeest ॠveeheguuefkeâleÙeeefceveerced

Hegâuuuekegâ ॠ egfceleögceoueMeesefYeeerced

ॠgneef ॠveerced ॠgceOegjYeeef ॠveerced

ॠgKeoeced Jejoeced, ceelejced ~

ॠehlekeâesefš ॠâ " keâuuekeâue - efveveeo kêâjeues

ef ॠ ehlekeâesefš YegpewOe=le KejkeâjJeeues,

kesâ yeesues cee legefce Deyeues

yengyeueOeeefj ॠR vecееefce leeeef ॠced

efjhegoueJeeefj ॠR, ceelejced ~... Jebos ceelejced ~



NATIONAL ANTHEM

peve-~~ie~~-ceve DeefDeveeÙeakà peÙe n Yeejle - YeeiÙe - efJeOeelee ~

hebpeeye ekÙe iegpejele ceje"e ÕeeÙe [Glkeàue yebie ~~ efJelÙÙe

efnceeÙeue Ùeceqree iebiee GÙÙe peueefÙe lejbie ~

leJe MegÙe veece peeie ~ leJe MegÙe DeeeÙe<e ceeie ~

ieen leJe peÙe ieeLee ~~

peve-~~ie~~-cebieue oeÙeakà peÙe n Yeejle YeeiÙe-efJeOeelee ~~

peÙe ns, peÙe ns, peÙe ns, peÙe peÙe peÙe peÙe n ~~

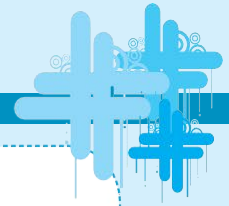

SCHOOL ANTHEM

You gave us love, You gave us joy,
Wiped our tears, Held us high,
Taught us tolerance and peace,
Brotherhood and justice !

Chorus

Hall of beauty and of fame
Alma mater, your acclaim,
Always prosper, always thrive,
May your name spread far and wide,
New Horizons Scholars we,
Masters of our destiny !

Gave us knowledge, helped us fly
Like a rock you stood us by,
Feet on earth, eyes on the sky
Explore, Excel, Exemplify

Chorus

Hall of beauty and of fame
Alma mater, your acclaim,
Always prosper, always thrive,
May your name spread far and wide,
New Horizons Scholars we,
Masters of our destiny !

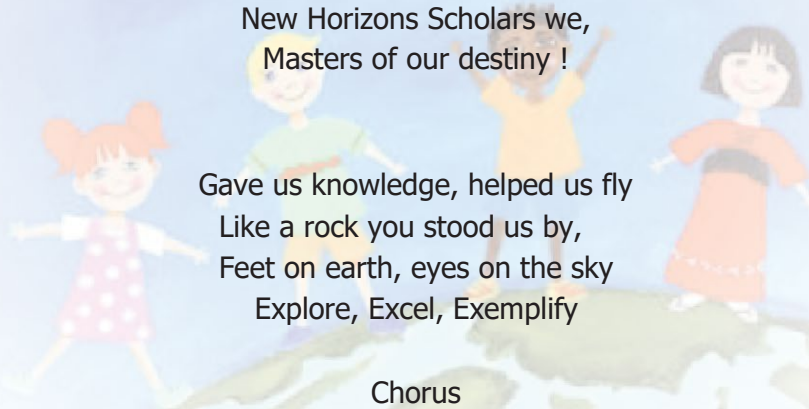

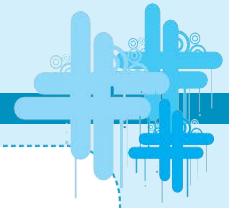

SCHOOL PRAYER

Eternal God, Creator of all,
Salutation and Worship unto thee.

Thou art omnipresent, omnipotent and omniscient.
Thou art infinite truth and goodness.

Bless us with thy infinite love and mercy .
Grant us wisdom, knowledge, faith, health and all that is good.

Give us holy spirit to overcome hatred, jealousy, greed and all that is evil.
Fill our hearts and minds with thy divine virtues.

Let us behold thee everywhere,
Let thy name be ever on our lips . Let us live in thee forever.

We make this prayer in thy precious name.

THANKSGIVING PRAYER

Divine Master, we thank you for this beautiful day.

We thank for the gift of knowledge and virtues you showered on us today.

We thank you for our parents, school, teachers and friends.

Give us the grace to learn from our mistakes.

Enable us to grow in true wisdom.

~ ~ Demelee cee meodieeÙe ~ ~
 Deesced Dælees cee ædieeÙe ~
 lece æs cee pÙeese fleie&ceÙe
 ce=ÙeescëebÓce=leb ieeÙe ~
 Deesced Meebefle: Meebefle: Meebefle: ~

~ ~ mejmJelee Jebovee ~ ~
 Ùee kegâvosvogle&eejnejoÙee Ùee MegYeüJeeÙee=lee
 Ùee JeeÙee Jejo [Ùee] [Ùee]câje Ùee ÔesleheÙeemevee~
 Ùee yeÇcneÙÙegle MëbkeâjÙee=efleefYeoxJewŠ meoeJeevolee
 mee ceeb heeleg mejmJeleer YeieJeleer efveŠÙee epee[Ïeehene~1~
 Megkeâueeb yeÇyeefleÙeej meej hejceecceÀeeb peieJÀeeefheveer
 JeeÙee-hegmlekeâ-OeeefÙeeceYeÙee pee[ÏeevOekeâjehehened~
 nmles mheâefškeâceeeefuekeâeb efJeeÙeeleer heÙeemeves mebefimLeleece
 Jevos leeb hejcesÙeejer YeieJeleer yegefÙeeÙeeb Meejoeced ~2~

~~ meJimJeelee Jebovee ~~

nmles mheâfskeâceefuekêab efJeoOeleer heOeemeves mebefmLeleece
Jevos leeb hejcesÔejer YeieJeleer yegefOoOeob Meejoced ~2~

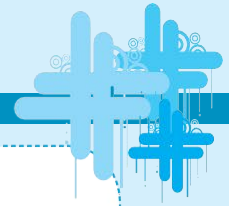

SCHOOL SONGS

- English -

We Shall Overcome

We shall overcome, we shall overcome,
We shall overcome some day,
Oh, deep in my heart, I do believe,
We shall overcome some day,

We'll walk hand in hand, we'll walk hand in hand,
We'll walk hand in hand some day;
Oh, deep in my heart, I do believe,
We'll walk hand in hand some day.

The truth shall make us free, the truth shall make us free,
The truth shall make us free some day;
Oh, deep in my heart, I do believe,
The truth shall make us free some day.

We shall live in peace, we shall live in peace.
We shall live in peace some day;
Oh, deep in my heart, I do believe,
We shall live in peace some day

You are my all in all

You are my strength when I am weak
You are the treasure that I seek
You are my all in all

Seeking You as a precious jewel
Lord, to give up I'd be a fool
You are my all in all

Taking my sin, my cross, my shame
Rising again I bless Your name
You are my all in all

When I fall down, You pick me up
When I am dry You fill my cup
You are my all in all

Jesus, Lamb of God
Worthy is Your name
Jesus, Lamb of God
Worthy is Your name

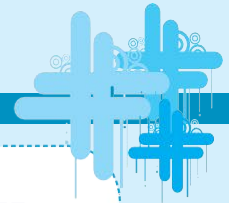

LET THERE BE LOVE SHARED AMONG US

Let there be love shared among us
Let there be love in our eyes
May now Your love sweep this
nation,
Cause us , Oh Lord to arise
Give us a fresh understanding
Of brotherly love that is real,
Let there be love shared among us,
Let there be love

Let there be hope shared among us
Let there be hope in our eyes
May now Your hope sweep this
nation.
Cause us, Oh Lord to arise
Give us a fresh understanding
Of brotherly love that is real,
Let there be hope shared among
us,
Let there be hope.

Let there be joy shared among us
Let there be joy in our eyes
May now Your joy sweep this
nation.
Cause us, Oh Lord to arise

FIVE HUNDRED MILES

If you missed the train I'm on
You will know that I am gone
You can hear the whistle blow a
hundred miles

A hundred miles, a hundred miles
A hundred miles, a hundred miles
You can hear the whistle Blow a
hundred miles

Lord, I'm one. Lord, I'm two,
Lord, I'm three, Lord, I'm four
Lord, I'm five hundred miles away
from home

Away from home, away from home
Away from home, away from home
Lord, I'm five hundred miles away
from home

Not a shirt on my back
Not a penny to my name
Lord, I can't go back home this
way

This way, this way,
This way, this way,
Lord, I can't go back home in this
way

This way, this way,
This way, this way,
Lord, I can't go back home in this
way

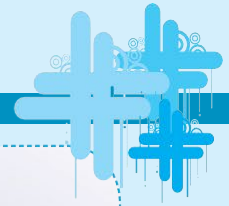

n Meejo cee

ns Meejos ceeB, ns Meejos ceeB,
De%eevelee mes nceW leej os ceeB

let mJey keâer osJeer Ûes mebieerle legPe mes,
nj Meyo lesje nw nj ieerle legPe mes,
nce nw Dekesâues, nce nw DeOetjs,
lesjer Mejtñnce nceWhÛeej os ceeB
ns Meejos ceeB, ns Meejos ceeB...

cegefveÛeeW ves mecePeer, iegefveÛeeW ves peeveer,
JesoeW keâer Yeeëe, hegjeveeW keâer yeeveer,
nce Yeer lees mecePes, nce Yeer lees peeves,
efJeÂee keâe ncekeâes DeefOekeâej os ceeB
ns Meejos ceeB, ns Meejos ceeB....

let Ôesle Je ðea keâeue hes efJejepes,
neLeeW ceW Jee ee, cegkegâs mej hes meePes,
ceve mes nceej efcešekesâ DebOesjs,
ncekeâes GpeeueeW keâe mebmeej os ceeB
ns Meejos ceeB, ns Meejos ceeB...

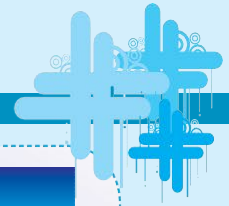

S ceeefuekâ lesj yebo nce

Ss ceeefuekâ lesjs yebos nce
Ssmes nes ncejs kâjce
veskâer hej ÛeueW
Deewj yeoer mes šueW
leeefkâ nmebles ngÛes efvekâues oce

peye peguceW kâe nes meecevee
leye let ner nceW Leecevee
Jees yegjeF& kâjW
nce YeueF& YejW
vener yeoues kâer nes kâeacevee
yel{ G"s hÛeej kâe nj kâoace
Deewj efcešs yewj kâe Ûes Yeje
veskâer hej ÛeueW.....

Ûes DebOesje leveeše jne
lesje Fvemevee Ieyeje jne
nes jne yesKeyej
kešš ve Deelee ve]pej
megKe kâe metipeš hee pee jne
nw lesjer jesMeveer ceW Jees oce
pees DeceeJeme kâes kâj os hetvece
veskâer hej ÛeueW....

yel[e kâace]peesj nw Deeoceer
DeYeer ueeKeeW nQ FmeceW kâeaceR
hej let pees Kel[e
nw oÛeeuet yel[e
lesjer ke=âhee mes Oejleer Leceer
efoÛee letves pees ncekeâes pevece
let ner Pesuesiee nce meyekesâ Jiece
veskâer hej ÛeueW....

hemeeÛeoeve

Deelee efJeOeelcekesâ osJeW~ Ûes JeeÛe%eW lees JeW~
leešeefve cepe ÆeeJes~ hemeeÛeoeve nW~b

pes KeUebÛeer JÛebkeâšer meeb]es~ leÛee melkeâceea-jefle Jee]es~
Yetleeb hejmhejs he]es~ cewše peerJeeÛeW~b

ogef]leebÛes efleecej peeJees~ efJeOe mJeOe& metÛeX heenes~
pees pes Jeebešue lees leW ueenes~ Oeeefpeele~

Ješle mekâU cebieUer~ F&Oejefve%ebÛeer ceebefoÛeeUer~
DeveJejle Yetceb[Uer~ Yessleg Yetleeb~

Ûeueeb kâahele™Ûes DeeJJe~ Ûeslevee efÛebleece eeRÛes ieeJe~
yeesueles pes De e&Je~ hešÛet eeÛes~

Ûebôces pes Deueeše ~ ceeleË[pes leehenerve~
les meJeeËner meoe meppeve~ meesÛejs nesleg~
efkebâyengvee meJ& megKeer~ het os nesTefve eflevner ueeskâer~
Yeešpepees Deeefoheg™Keer~ DeKebešle~

DeeefweebLeesheperešleÛes~ efJeMes eesueeskeâer FÛeW~
Â°eÂ° efJepeÛeW~ nes DeeJes peer~
ÛesLe cn ešeer efJeOesMejeDeeW~ nes nesF&ue oeve hemeeJees~
ÛeW JejW %eeveosJees~ megefKeÛee peeuee~

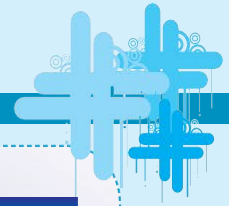

nce kêê ceve kêê Meefkêêlê osee

ncekêâs ceve kêâr Meefkêâle osvee, ceve efJepêÛe kêâjs
otmejeW kêâr peÛe mes henues, Kego kêâs peÛe kêâjs
ncekêâs ceve kêâr Meefkêâle osvee

YesoYeeJe Deheves efoue mes, meeheâ kêâj mekesâ
oesmleeW mes Yetue nes lees, ceelheâ kêâj mekeWâ
Pet" mes yeÛes jnW, meÛe kêâe oce Yejs
otmejeW kêâr peÛe mes henues Kego kêâr peÛe kêâjs
ncekêâs ceve kêâr Meefkêâle osvee~

cegefMkeâueW hel[s lees nce hes, Flevee kêâce& kêâj
meeLe oW lees Oece& kêâe, ÛeueW lees Oece& hej
Kego hes newmeuee jns, yeoer mes vee [jW
otmejeW kêâr peÛe mes...
ncekêâs ceve kêâr Meefkêâle osvee

nce nellie kêâceceÛeeeye

nce neWies kêâceceÛeeeye nce neWies kêâceceÛeeeye
nce neWies kêâceceÛeeeye Skeâ efove
nes nes nes ceve ces nw efJeÛeeme
hetje nw efJeÛeeme nce neWies kêâceceÛeeeye Skeâ efove ~Oe~

nesieer Meevleer ÛeejeW Deesj
nesieer Meevleer ÛeejeW Deesj
nesieer Meevleer ÛeejeW Deesj Skeâ efove
nes nes ceve ceW nw efJeÛeeme
hetje nw efJeÛeeme nesieer Meevleer ÛeejeW Deesj Skeâ efove
~1~

nce ÛeueWies meeLe meeLe
[eues neLeeW ceW neLe
nce ÛeueWies meeLe meeLe Skeâ efove
nes nes nes ceve ces nw efJeÛeeme
hetje nw efJeÛeeme nce neWies kêâceceÛeeeye Skeâ efove ~2~

veneR [j efkêâmeer kêâe Deepe
veneR YeÛe efkêâmeer kêâe Deepe
veneR [j efkêâmeer kêâe Deepe kesâ efove
nes nes nes ceve ces nw efJeÛeeme
hegje nw efJeÛeeme nce neWies kêâceceÛeeeye Skeâ efove ~3~

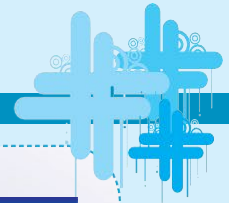

meUece efMeJece mehoje

vecemkeaje ceePee Uee %eeve
cebefoje
melUece efMeJece mehoje,
melUece efMeJece mehoje

MeyoTMhe Meefkaale os,
YeeJeTMhe Yekaleer os
ØeieleerUes hebKe os
efUececheeKeje efUececheeKeje
%eeve cebefoje....
melUece efMeJece mehoje,
melUece efMeJece mehoje

efJeAeeOeve os Deecnebme,
Skeâ ~~eb~~bo Skeâ OÙeeme
veeJe vesF& hewueleerjer
oÙeemeeieje, oÙeemeeieje
%eeve cebefoje....
melUece efMeJece mehoje,
melUece efMeJece mehoje

nesT Deecnerverefleceble,
keâueie~~g~~eer yegæreoble
keâarefle&Uee keâUme peeF& GbÙe
Debyeje, GbÙe Debyeje
%eeve cebefoje....
melUece efMeJece mehoje,
melUece efMeJece mehoje

le yegfOo o

let yegefOo os let lespe os
veJeUeslevec efJeOeeme os
pes melUe mehoj meJe&Lee
Deepevce lUeeÙee OÙeeme oW...

njJeues DeeYeeU pÙeebÙes
nes leÙeebÙee meesyeeleer
meehefsvee JeeS pÙeebevee
nes leÙeebÙee meejLeer
meeOevee keâefjeleer legPeerpes
efvelÙe leJe menJeeme os....

pee ~~te~~Ùee ogye&ueebÙes
ogSKe Deee~~re~~ Jesovee
lesJelÙee jenes meoe
jbOeÇeletveer meJeJesovee OeevÙeeleuÙee TMefOejemeÙee
Keue Yeso~~te~~ÙeeÙeer Deeme os
meeceLÙe& Uee Meyoebme
Deee~~te~~ e DeLe Uee ~~pe~~ie Ueeme os....

mevceie& Deee~~te~~ mevceleer
ueeYees meoe melmebieer
veerleer veener Yeti^o nes
pejer mebbeâS Deueer efkealeer
hebKeeme Uee yeU os veJes
Peshee~~te~~Ùee DeekeâeMe os....

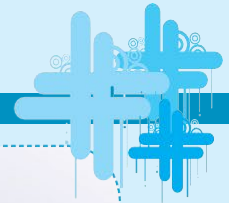

~~ OeeLeknee ieerle ~~

Fleweer Meefōeā nceW osvee oelee,
ceve keāe efleŌeeme keācepeesj nes vee
nce Ūeues veskeā jmles hes ncemes,
Yetue keāj Yeer keāesF& Yetue nes vee~
otj De%eeve kesā neW DebŌesjs,
let nceW %eeve keāer jesMeveer oW ~
nj yegjeF& mes yeŪekesā jnW nce,
efpeleweer Yeer os Yeuer efpevoieer os ~
yewj nes ve efkeāmeerkeāe efkeāmeer mes,
YeeJeeve ceve ceW yeoues keāer nes vee ~
nce ŪeueW veskeā jmles hes ncemes,
Yetue keāj Yeer keāesF& Yetue nes vee ~
nce ve meesŪeW nceW keāŪee efceuee nw
nce Ūes meesŪeW efkeāŪee keāŪee nw DeheŪe ~
Hetāue KegefMeŪeW kesā yeeBšs meYeer keāes
meye keāe peerJeeve ner yeve peeS ceŌegyeve ~
Deheveer keāŪee keāe peue let yene kesā
keāj os heeJeeve njSkeā ceve keāe keāesvee
nce Ūeues veskeā jmles hes ncemes
Yetue keāj Yeer keāesF& Yetue nes vee~
Fleweer Meefōeā nceW osvee oelee,
ceve keāe efleŌeeme keācepeesj ne vee~

nerŪe DeceglŪee OeeLeknee Deve nsŪe DeceglŪe ceieŪe
ceeŪeemeve ceeŪeemeMee ceeŪeemece JeeieŪe
YeesJeeŪee oešŪee DeŪeej og:KeeŪee pejer,
metŪe malŪeeŪee GĀee GieJesue Deen KeeSeer,
leesJeje osF Deecneuee keāpeJŪeeŪe peeieŪe
ceeŪeemeve ceeŪeemeMee ceeŪeemece JeeieŪe

Oeeel, peelee, Oeeble, YeŪee, Ūe meej mehie o
Skeā efveŪee, Skeā DeeMee, Skeā jbiee jbie o
Deve hegme hemeje ceveeJej MegŌolesŪe ŪeeboŪe
cee Ūeeve cee ŪeeMee cee Ūeeemece Jeeie Ūe

ueeYeue DeelŪe efpelekesi le peieJe Ūeebieue
heeGue Ūeeuee heg{s... pe LeeŪeeue le mehieue
IesŪee pee MJeeme Deele lee hegme vee ueYeŪe
ceeŪeemeve ceeŪeemeMee ceeŪeemece JeeieŪe

~~ PebŪe ieerle ~~

eflepeŪee efleŌe eflejbhie hŪeeje ~ PebŪe TŪlee jn nceeje ~
meŌeMeefōeā mejmeesŪeeuee
ŌescemegŪee yejmeesŪeeuee
Jeeje keāe nŪeeŪeeuee
ceeŪe-YetŪee keāe leve-eeve-meeje ~ PebŪe TŪlee jn nceeje ~
Meeve ve Fmekeāe peeve heeS
Ūeen peeve Yeue ne peeS
efleŌeeŪee keājkesi efoKeueeS
leee nesle Ūe hŪe nceeje ~ PebŪe TŪlee jn nceeje ~

~~ osMe YeeŪeā ieerle ~~

meej penŪe me DeŪee efinvŌesimelee nceeje nce
yegueyegne n Fmekeāe Ūen iegneimelee nceeje ~
heJelle Jee meyme GŪlee, nce meeŪee Deemece keāe
Jen meheje nceeje, Jen heemeyee nceeje ~
ieesoe ce Kesuelee n Fmekeāe njpeeje veefoŪee iegneMeve
n efpevekesi oee me jMkeā-S-peenee nceeje
celpenye vene eimeKeelee Deeheme ce yewj jKeeve
efinvŌe n nce, Jeeve n efinvŌesimelee nceeje ~

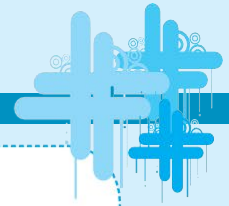

~~ osMe Yeefoeâ ieerle ~~

peÙe-peÙe ceneje^{o^} ceePee, ieppe& ceneje^{o^} ceePee ~Oe~~
 jsJee, Jejoe, ke=âe, kêâesÙevee, Yeõe, ieesoeJejer
 Skeâhe eesÙes Yejleer hee er ceeleerÙÙee leeiejer
 YeerceLejerÙÙee leobvee Ûee ÛeegvesÙes hee er heepee ~1~
 peÙe-peÙe ceneje^{o^} ceePee

Yeerleer ve Deecne legPeer cegUer ner iefie[eeÙÙee veYee
 DemceevêeÙÙee meguleepeeruee peyeeye osleer peerYee
 meçeeoerÙÙee efmebn ieppe& lees efMeJeMebYetjepee
 ojerojerletve veeo iegbpeuee ceneje^{o^} ceePee ~2~

peÙe-peÙe ceneje^{o^} ceePee
 kêâeàÙÙee eleeleerJejer kêâesjuer, DeefYeeceveeÙeer ues er
 heesueeoeer ceveies KesÙleer, KesU peerJeleer
 oejeròÙÙee Gvnele efPepuee
 efve{ÙeÙÙee leeceves efYepuee
 osMeewjJeemee"er efPepuee.
 efouueerÙesner lekeäle jeefKelees ceneje^{o^} ceePee ~3~

- jepee ye{s

~~ PeWJe DecegÙee ~~

PeWJe DecegÙee efÙeÙe osMeeÙee, Heâ[kêâle Jejer ceneve
 kêâefjees Deecner ÒeÙee ÛeeÙee, kêâefjees Deecner Òe Òee ~Oe~~

ue{ues ieebOeer ÛeeÙÙee kêâefjele, efsÙkêâ, vesn ue{ueer pevelee
 mecejOegjboj Jeerj KejesKej, Deheg& er iesues Òe e..... ~1~

Yeejlecelee DecegÙeer celee Deecner ieelees Ûee peÙeierlee
 efnceueÙeeÙÙee GbÙe efMejeJej Heâ[kêâle jener efveMe e..... ~2~



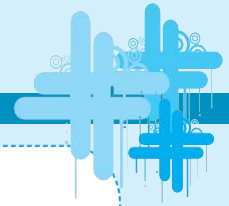

~~ meJekDece DeeLehee~~

Ô lele mele Bee veejeÙe le
 hegTMesòece ie^{se} ~
 efmeOo yegOo le mkeâvo efJeveeÙekeâ
 meefJelee heeJekeâ le ~
 yeÇye cepo le Ûe£ Meefôeâ le
 Fe efhelee ðeYe let~
TMô efJe^{se} le jeeceke^{se} le
 jefnce leene let~
 JeemegosJe iew efJeÔeTMhe le
 efÙeoevebo nje le ~
 DeefÉleerÙe le Dekeâeue efveYekÙe
 Deelceefuebie efMeJe le ~

PATRIOTIC SONGS

vevne ceÙee jene nbi osle keâe efmeheene n
 yeessue cesj mebie
 peÙe efno, peÙe efno, peÙe efno
 jmle ce Ûeuehie ve [j-[j kosi
 Ûeen ceÙe peervee heÙ [cej-cej kosi
 cekÙpeue me henue vee uehie keâne oce
 Deeie ne Deeie yeÙ {eTbiee keâoce
 oeefnves-yeesh, oeefnves-yeesh, Lacc
 vevne ceÙee.....





HOLIDAYS : 2020 - 2021



Sr. No.	Date	Day	Festivals / Occasions
1	02.04.2020	Thursday	Ram Navami
2	06.04.2020	Monday	Mahavir Jayanti
3	10.04.2020	Friday	Good Friday
4	14.04.2020	Tuesday	Dr. Babasaheb Ambedkar Jayanti
5	01.05.2020	Friday	Maharashtra Din/Day
6	07.05.2020	Thursday	Buddha Pournima
7	25.05.2020	Monday	Ramazan - Id (Id-UI-Fitr)
8	01.08.2020	Saturday	Bakri Id (Id-UI-Zuha)
9	03.08.2020	Monday	Rakshabandhan
10	12.08.2020	Wednesday	Dahi Handi
11	15.08.2020	Saturday	Independence Day
12	16.08.2020	Sunday	Parsi New Year
13	22.08.2020 to 26.08.2020	Saturday to Wednesday	Ganpati Vacation for Students
14	29.08.2020	Saturday	Muharram
15	01.09.2020	Tuesday	Anant Chaturdashi
16	02.10.2020	Friday	Mahatma Gandhi Jayanti
17	25.10.2020	Sunday	Dussehra
18	30.10.2020	Friday	Eid-E-Milad
19	12.11.2020 to 22.11.2020	Thursday to Sunday	Diwali Vacation for Students
20	30.11.2020	Monday	Guru Nanak Jayanti
21	24.12.2020 to 01.01.2021	Thursday to Friday	Winter Vacation for Students
22	01.01.2021	Friday	New Year Day
23	14.01.2021	Thursday	Makar Sankranti
24	26.01.2021	Tuesday	Republic day
25	19.02.2021	Friday	Chatrapati Shivaji Maharaj Jayanti
26	11.03.2021	Thursday	Mahashivratri
27	29.03.2021	Monday	Holi
28	25.03.2021	Wednesday	Gudi Padwa

The above mentioned dates are subject to change. Parents will be duly notified

Sr No	Particular	Grades	From	To	Re-Opening Day
1	Summer Vacation	I - VIII	01.05.2020	02.06.2020	03.06.2020
2	Ganesh Festival	I - VIII	22.08.2020	26.08.2020	27.08.2020
3	Diwali Vacation	I - VIII	12.11.2020	22.11.2020	23.11.2020
4	Winter Vacation	I - VIII	24.12.2020	01.01.2021	04.01.2020

The above mentioned dates are subject to change. Parents will be duly notified

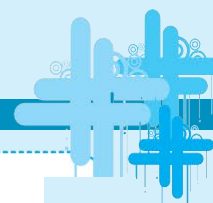

Events & Celebrations (2020-21)

Month	Date	Day	Grade	Event
April	04.04.2020	Saturday	I to VIII	School Anniversary
	20.04.2020	Monday	VI to VIII	School Parliament Election
	21.04.2020	Tuesday	VIII	World Earth Day (Special Assembly)*
	27.04.2020	Monday	VI to VIII	Investiture Ceremony
June	01.06.2020 to 05.06.2020	Monday to Friday	I to VIII	Environment Week
	15.06.2020	Monday	I to VIII	Eid-UI-Fitr (Special Assembly)*
	22.06.2020	Monday	I to VIII	International Yoga day
July	06.07.2020	Monday	I to VIII	Guru Purnima Celebration
August	04.08.2020	Tuesday	I to VIII	Raksha Bandhan Celebration
	05.08.2020	Wednesday	V to VIII	Sanskrit Divas (Special Assembly)*
	14.08.2020	Friday	I to IV	Independence Day Eve
	20.08.2020	Thursday	I to VIII	Ganesh Utsav Celebration
September	14.09.2020	Wednesday	I to VIII	Hindi Divas (Special Assembly)*
October	01.10.2020	Thursday	I to VIII	Tribute to Father of the Nation
	06.10.2020	Tuesday	I to VIII	Joy of Giving Day
	23.10.2020	Friday	I to VIII	Garba Raas Celebration
November	12.11.2020	Thursday	I to VIII	Diwali Celebration/Children's Day
	27.11.2020	Friday	I to VIII	Guru Nanak Jayanti (Special Assembly)*
December	23.12.2020	Wednesday	I to VIII	Christmas Celebration
January	14.01.2021	Thursday	I to VIII	Makar Sankranti (Special Assembly)*
	18.01.2021	Monday	I to VIII	Annual Sports
	25.01.2021	Monday	I to IV	Republic Day Eve
February	18.02.2021	Tuesday	I to VIII	Chhatrapati Shivaji Jayanti (Special Assembly)*
	26.02.2021	Friday	I to VIII	Marathi Divas (Special Assembly)*

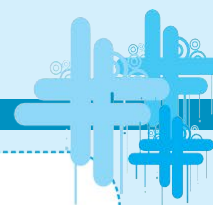

COMPETITIONS 2020-2021

Sr.No.	Month	Grade	Name of competition
1	April	I & II	Colouring
2		I & II	Fun Race
3		III to V	Drawing & Colouring
4		III to V	Dodge ball
5		VI to VIII	Painting on Environment Protection
6		VI to VIII	Dodge ball
7	June	I & II	Handwriting Competition
8		II	Obstacle Race
9		I to V	Langadi Competition
10		III to V	Paragraph Writing
11		VI to VIII	Creative Writing
12	July	I & II	Poetry Recitation Finals
13		III & IV	Story Telling Finals
14		III to VII	Skiping
15		V to VIII	Elocution Finals
16		VI to VIII	Singing Competition
17		VI to VIII	Langadi Competition
18	August & September	I & II	Lemon & Spoon Race
19		III & IV	Potato Race
20		III to V	Carrom
21		V to VIII	Flute & Tabla Competition Finals
22	October	I & II	Hurdle Relay Race
23		IV to VIII	Kho-Kho Competition
24		VI to VIII	Marathi Elocution
25		VI to VIII	Quiz Competition
26	November & December	I & II	Hopping Race
27		IV & V	Cricket
28		V to VIII	Rangoli Making Competition
29		VI to VIII	Hand Ball

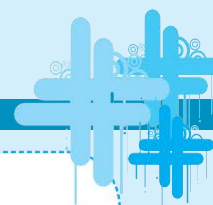

ASSESSMENT SCHEDULE

Grade I -VIII

Sr. No.	Particulars	Month	Week
1	Periodic Test - I	June	Fifth
2	Half Yearly Exam	September	Second
3	Periodic Test - II	January	Second
4	Annual Exam	February	Fourth



FOOD DAYS (I to VIII)
CELEBRATION

Sr. No.	Date	Day	Item	Observed
1	17.01.2020	Friday	Sheera / Upma	
2	28.02.2020	Friday	Fruit Chaat / Fruit Salad	
3	19.03.2020	Friday	Vegetable Salad	
4	24.04.2020	Friday	Poha/Sabudana Khichdi	
5	26.06.2020	Friday	Fruits	
6	24.07.2020	Friday	Sandwich	
7	21.08.2020	Friday	Dry fruits	
8	25.09.2020	Friday	Paratha	
9	23.10.2020	Friday	Sprouts	
10	27.11.2020	Friday	Idli / Dosa	
11	11.12.2020	Friday	Pulao / Rice	
12	22.01.2021	Friday	Sheera / Upma	
13	26.02.2021	Friday	Vegetable Salad	
14	19.03.2021	Friday	Poha/Sabudana Khichdi	

PARENT-TEACHER INTERACTION (PTI)

Sr. No.	Month	Date	Week
1	June	06.06.2020	Saturday
2	August	08.08.2020	Saturday
3	October	10.10.2020	Saturday
4	January	30.01.2021	Saturday
5	March	26.03.2021	Friday

*PTI dates are subject to change. Parents will be duly notified

[illegible]

An investment in knowledge pays the best interest.

[illegible]

Season of failure is the best time to sow seeds of success.

[illegible]

Kindness is like snow; it beautifies everything it covers.

[illegible]

Keep your eyes on the stars, and feet on the ground.

Parent's Signature

44

[illegible]

Problems are not stop signs, they are guidelines

[illegible]

Keep your face to the sunshine and you cannot see the shadows.

[illegible]

Some of the best things in life are mistakes.

[illegible]

Either you run the day, or the day runs you.

[illegible]

Tough times never last but tough people do.

[illegible]

The secret of success is to do the common things uncommonly well.

[illegible]

Strive for progress, not perfection.

The difference between- ordinary and extraordinary is that little "extra."

[illegible]

Don't let your victories go to your head, or your failures go to your heart.

Parent's Signature

57

[illegible]

Learning is a treasure that will follow its owner everywhere.

Parent's Signature

5

[illegible]

The whole purpose of education is to turn mirrors into windows.

When life puts you in tough situations, don't say 'why me' say 'try me!' 61

[illegible]

A little knowledge is a dangerous thing.

[illegible]

A picture is worth a thousand words.

All is well that ends well. 70

[illegible]

Do not count your chickens before they hatch.

If the shoe fits, wear it. 73

[illegible]

Make hay while the sun shines.

[illegible]

The pen is mightier than the sword

[illegible]

Better safe than sorry.

[illegible]

Me and mine are the very roots of EVIL in the world. 80

[illegible]

Be swift to hear, slow to speak.

Better be alone than in bad company 84

FROM THE GRADE TEACHER TO THE PARENTS

NAME: _____

GRADE: _____ DIV: _____

[illegible]

N.B. : Parent's should sign the remarks

FROM THE GRADE TEACHER TO THE PARENTS

NAME: _____

GRADE: _____ DIV: _____

[illegible]

N.B. : Parent's should sign the remarks

FROM THE PARENTS TO THE GRADE TEACHER

NAME: _____

GRADE: _____ DIV: _____

[illegible]

[illegible]

GRADE : _____ DIV : _____

[illegible]

[illegible]

[illegible]

GRADE : _____ DIV : _____ HOUSE: _____

[illegible]

CRITERIA: *Particular about communicating in English Responsible and obedient
* Punctual *Wearing proper school uniform *Neat and orderly work.

[illegible]

GRADE : _____ DIV : _____ HOUSE: _____

[illegible]

91

LITTLE THINGS THAT MATTER MUCH

NAME: _____

GRADE : _____ DIV : _____ HOUSE: _____

[illegible]

CRITERIA: •Use of objectionable language •Irresponsible and disobedient
•Not Punctual •Not wearing proper uniform •Untidy and disorderly in work

LITTLE THINGS THAT MATTER MUCH

NAME: _____

GRADE : _____ DIV : _____ HOUSE: _____

[illegible]

CRITERIA: •Use of objectionable language •Irresponsible and disobedient
•Not Punctual •Not wearing proper uniform •Untidy and disorderly in work

FEE REMINDER

Date	Fee Reminder	Installment	Teacher's Sign	Parent's Sign

Date	Fee Reminder	Installment	Teacher's Sign	Parent's Sign

Date	Fee Reminder	Installment	Teacher's Sign	Parent's Sign

APPLICATION FORM FOR SCHOOL LEAVING CERTIFICATE

To,
The Principal,
New Horizon Scholars School
Vasant Lawns,
Thane – 400601

Date: _____

Form No.: _____

Dear Sir / Madam,

You are requested to issue me the School Leaving Certificate of my ward
studying in your school

Student's ID No. : _____

Name of the Pupil : _____

Grade / Div : _____ Roll No. : _____

Date of Birth : _____

Reason for leaving : _____

Address : _____

Tel. No. : _____

Signature of the Parent / Guardian

For office use only

1. All dues are cleared

Accountant

2. Received all library books

Librarian

3. Name cancelled from the Grade Roll

Grade Teacher

4. Name cancelled from the G.R.

Admission Counsellor

DECLARATION FORM

To,
The Principal,
New Horizon Scholars School
Vasant Lawns,
Thane – 400601

Date: _____

Dear Sir / Madam,

I hereby furnish all the details pertaining to my ward for your perusal. In case of any change in the given data it shall be produced to the school office on immediate effect.

Name of the Pupil: _____

Date of Birth : _____ Gr. No. _____

Grade / Div : _____ Roll No. : _____

Aadhar card No. : _____ Caste : _____

Father's Name : _____

Mother's Name : _____

Res. Address : _____

Tel. No. : _____

Mother Tongue : _____

Language spoken : _____

Brother / Sister studying in the school.

Name : _____ Grade / Div : _____

Name : _____ Grade / Div : _____

Talents and Hobbies: _____

I hereby declare that I shall abide by all the rules and regulations of the school and pledge to co - operate with the school authorities.

Signature of Mother

Signature of Father

LATE COMING

NAME : _____

GRADE : _____ DIV : _____

April	June	July	Aug.	Sept.	Oct.	Nov.	Dec.	Jan.	Feb.	March
1	1	1	1	1	1	1	1	1	1	1
2	2	2	2	2	2	2	2	2	2	2
3	3	3	3	3	3	3	3	3	3	3
4	4	4	4	4	4	4	4	4	4	4
5	5	5	5	5	5	5	5	5	5	5
6	6	6	6	6	6	6	6	6	6	6
7	7	7	7	7	7	7	7	7	7	7
8	8	8	8	8	8	8	8	8	8	8
9	9	9	9	9	9	9	9	9	9	9
10	10	10	10	10	10	10	10	10	10	10
11	11	11	11	11	11	11	11	11	11	11
12	12	12	12	12	12	12	12	12	12	12
13	13	13	13	13	13	13	13	13	13	13
14	14	14	14	14	14	14	14	14	14	14
15	15	15	15	15	15	15	15	15	15	15
16	16	16	16	16	16	16	16	16	16	16
17	17	17	17	17	17	17	17	17	17	17
18	18	18	18	18	18	18	18	18	18	18
19	19	19	19	19	19	19	19	19	19	19
20	20	20	20	20	20	20	20	20	20	20
21	21	21	21	21	21	21	21	21	21	21
22	22	22	22	22	22	22	22	22	22	22
23	23	23	23	23	23	23	23	23	23	23
24	24	24	24	24	24	24	24	24	24	24
25	25	25	25	25	25	25	25	25	25	25
26	26	26	26	26	26	26	26	26	26	26
27	27	27	27	27	27	27	27	27	27	27
28	28	28	28	28	28	28	28	28	28	28
29	29	29	29	29	29	29	29	29	29	29
30	30	30	30	30	30	30	30	30		30
		31	31		31		31	31		31

School Timetable

Day	1st	2nd	S H O R T B R E A K	3rd	4th	5th	6th	7th*	L N G B R E A	8th	Z E R O P E R I O D
Monday											
Tuesday											
Wednesday											
Thursday											
Friday											

* Zero Period for grades I, II, III





New Horizon Scholars School & Neo Kids

Vasant Lawns , Subhash Nagar, Opp. TCS. DP Road, Thane (W) - 400 601

Website : www.nhssvasantlawns.com

Tel. No.: +91 022-21747722